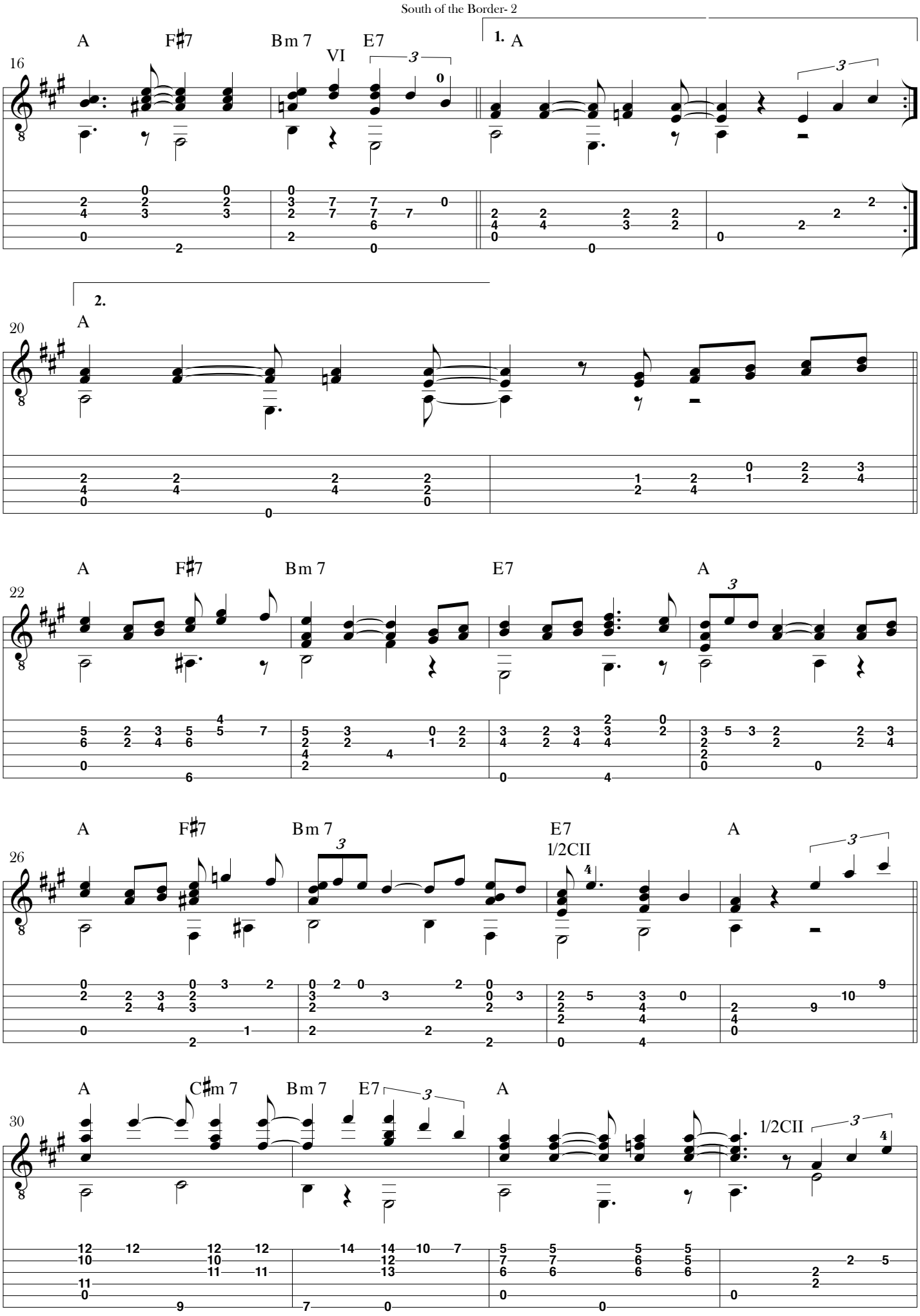
16
A
F♯7
Bm 7
VI
E7
1.
A
20
2.
A
22
A
F♯7
Bm 7
E7
A
26
A
F♯7
Bm 7
E7
1/2CII
A
30
A
C♯m 7
Bm 7
E7
A
1/2CII